

# \$486,000 - 4, On Highway 12, Rural Lacombe County

MLS® #A2204187

**\$486,000**

0 Bedroom, 0.00 Bathroom,  
Land on 4.05 Acres

Iron Rail Business Park, Rural Lacombe  
County, Alberta

4.05 ACRES - located east of Lacombe in the Iron Rail Business Park on Highway #12. Property is rough graded with black dirt removed ready for pit-run/gravel. Security fence is in place on the east side of the property. Underground power and natural gas are to the property line. Buyer will be responsible for private water well & septic system. There will be no road bans in effect in the Park. Zoning is Business Industrial District which is to provided for a broad range of commercial and industrial uses. Good location and price per acre.

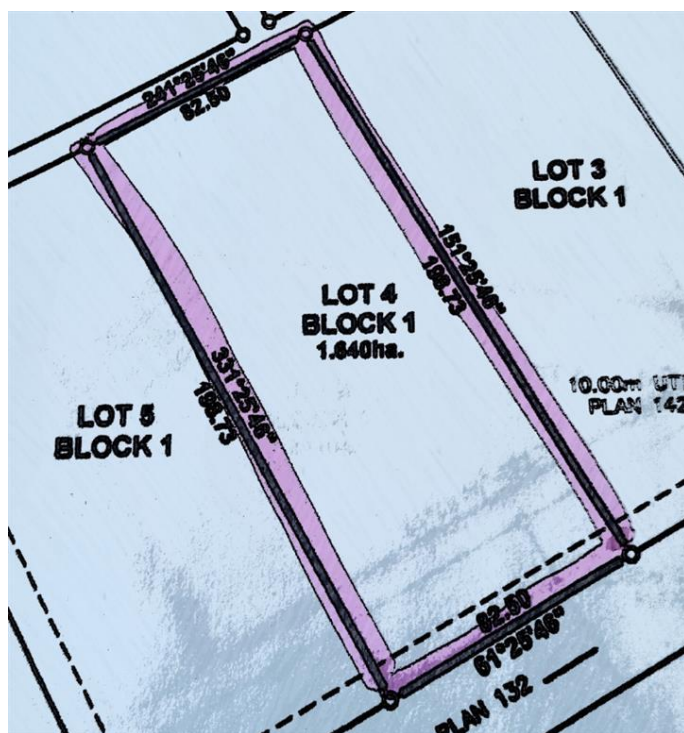

## Essential Information

MLS® #	A2204187
Price	\$486,000
Bathrooms	0.00
Acres	4.05
Type	Land
Sub-Type	Industrial Land
Status	Active

## Community Information

Address	4, On Highway 12
Subdivision	Iron Rail Business Park
City	Rural Lacombe County
County	Lacombe County
Province	Alberta

Postal Code           T4L 2N2

**Exterior**

Lot Description       Rectangular Lot

**Additional Information**

Date Listed           March 20th, 2025

Days on Market       50

Zoning                I-BI

**Listing Details**

Listing Office         RE/MAX real estate central alberta

Data is supplied by Pillar 9â„¸ MLSÂ® System. Pillar 9â„¸ is the owner of the copyright in its MLSÂ® System. Data is deemed reliable but is not guaranteed accurate by Pillar 9â„¸. The trademarks MLSÂ®, Multiple Listing ServiceÂ® and the associated logos are owned by The Canadian Real Estate Association (CREA) and identify the quality of services provided by real estate professionals who are members of CREA. Used under license.